Erledigt Gtx 970 mit Clover

Beitrag von „MacGrummel“ vom 2. Oktober 2015, 19:00

Das hier müssten im Configurator die richtigen Einstellungen sein. Es kann allerdings sein, dass Dein Rechner ohne den Haken bei npci=0x2000 auskommt oder gar 0x3000 braucht, das darfts Du selbst austesten!

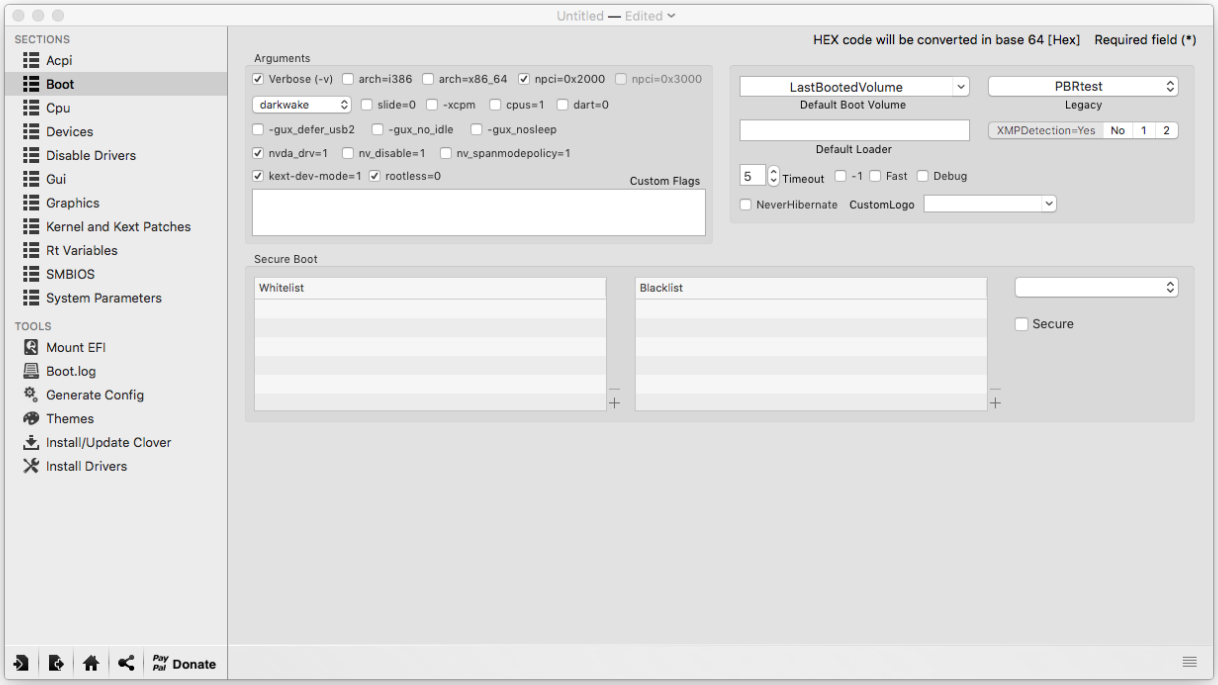

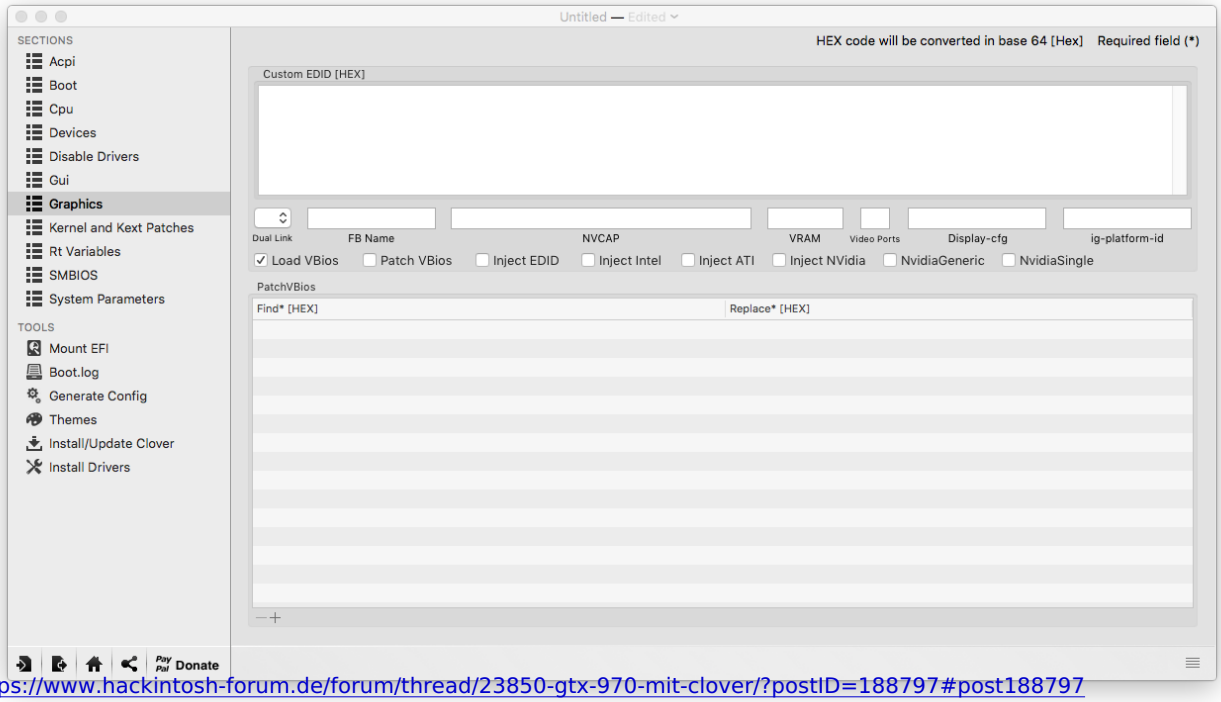

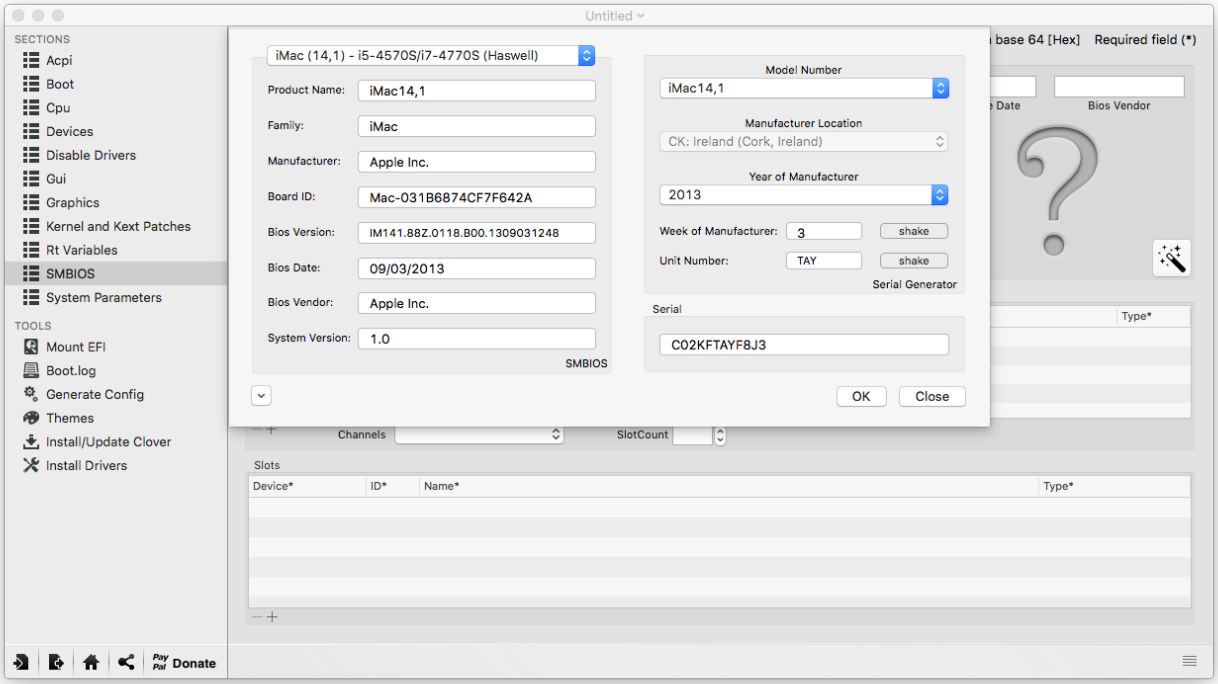
Untitled
SECTIONS
Acpi
Boot
Cpu
Devices
Disable Drivers
Gui
Graphics
Kernel and Kext Patches
Rt Variables
SMBIOS
System Parameters
TOOLS
Mount EFI
Boot.log
Generate Config
Themes
Install/Update Clover
Install Drivers
Donate
iMac (14,1) - i5-4570S/i7-4770S (Haswell)
Product Name: iMac14,1
Family: iMac
Manufacturer: Apple Inc.
Board ID: Mac-031B6874CF7F642A
Bios Version: IM141.88Z.0118.B00.1309031248
Bios Date: 09/03/2013
Bios Vendor: Apple Inc.
System Version: 1.0
SMBIOS
Model Number
iMac14,1
Manufacturer Location
CK: Ireland (Cork, Ireland)
Year of Manufacturer
2013
Week of Manufacturer: 3
shake
Unit Number: TAY
shake
Serial Generator
Serial
C02KFTAYF8J3
OK
Close
base 64 [Hex]
Required field (*)
Bios Vendor
Type*
Channels
SlotCount
Slots
Device*
ID*
Name*
Type*