Erledigt UEFI Boot geht nicht mehr

Beitrag von „snickerweb“ vom 10. Dezember 2016, 20:36

Da ist nichts sonstiges interessantes dabei.
Aber bitte:

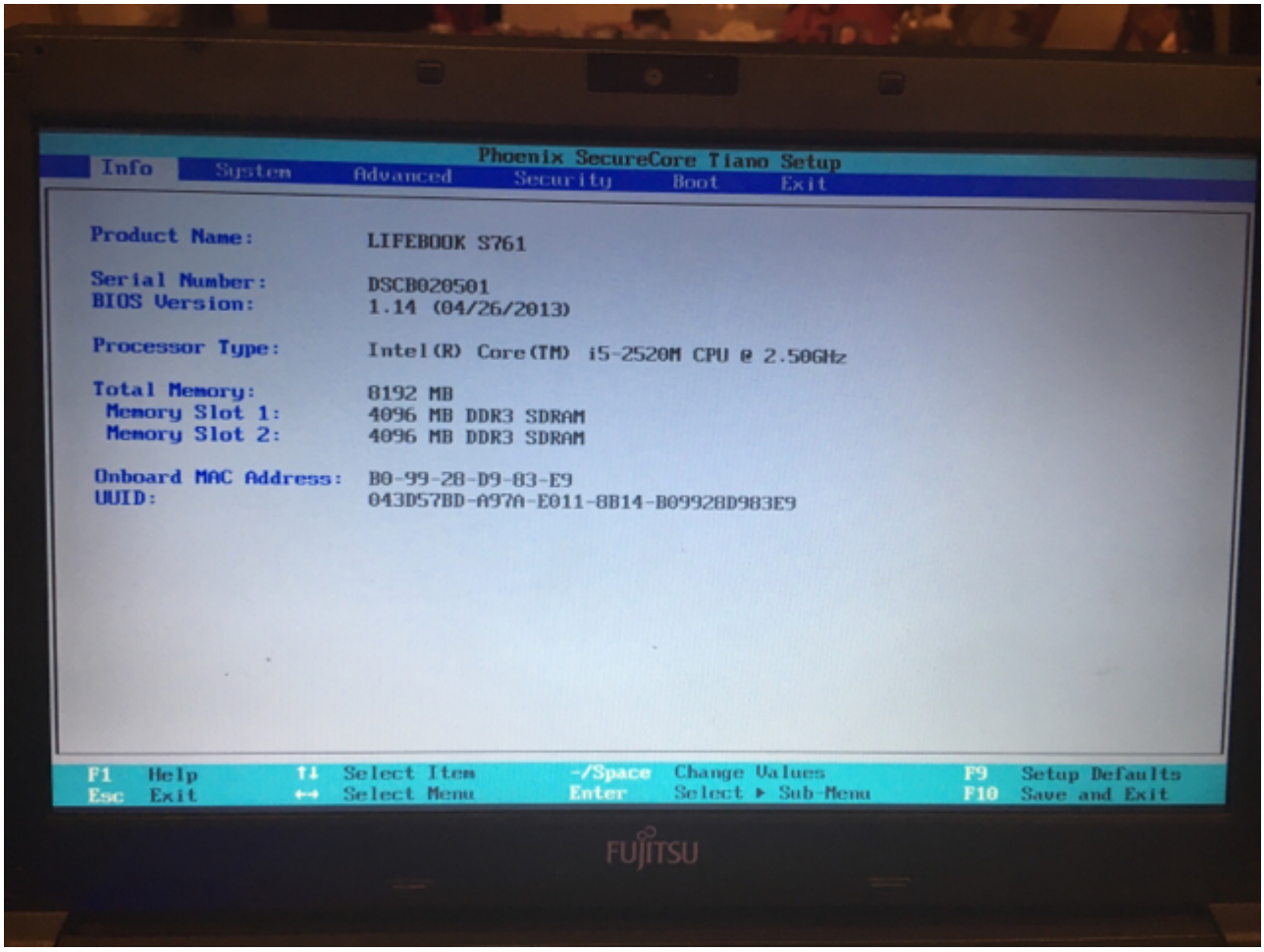

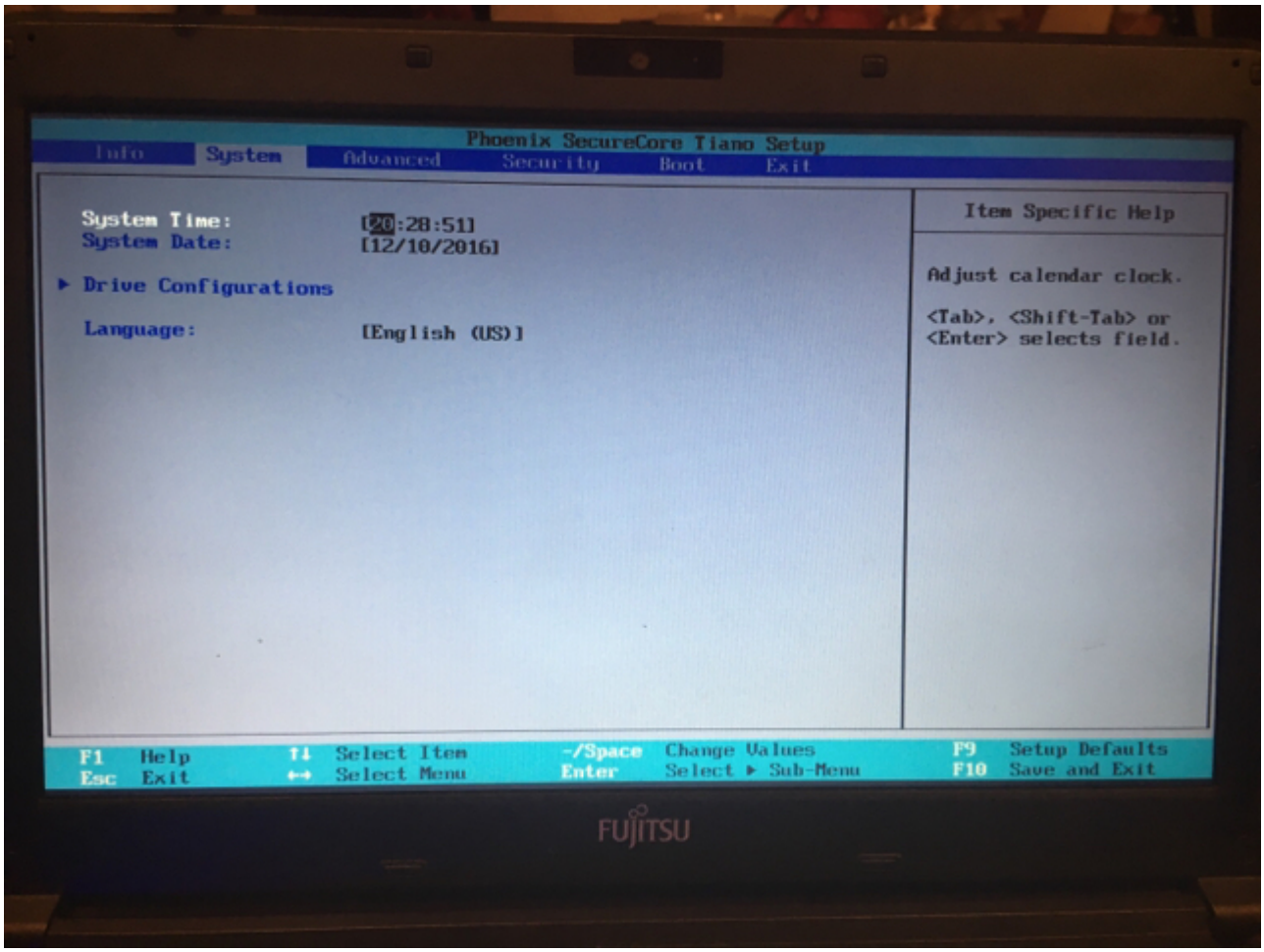
Phoenix SecureCore Tiano Setup
Info
System
Advanced
Security
Boot
Exit
System Time: [20:28:51]
System Date: [12/10/2016]
Drive Configurations
Language: [English (US)]
Item Specific Help
Adjust calendar clock.
<Tab>, <Shift-Tab> or <Enter> selects field.
F1 Help
Esc Exit
↑↓ Select Item
↔ Select Menu
-/Space Change Values
Enter Select ▸ Sub-Menu
F9 Setup Defaults
F10 Save and Exit
FUJITSU

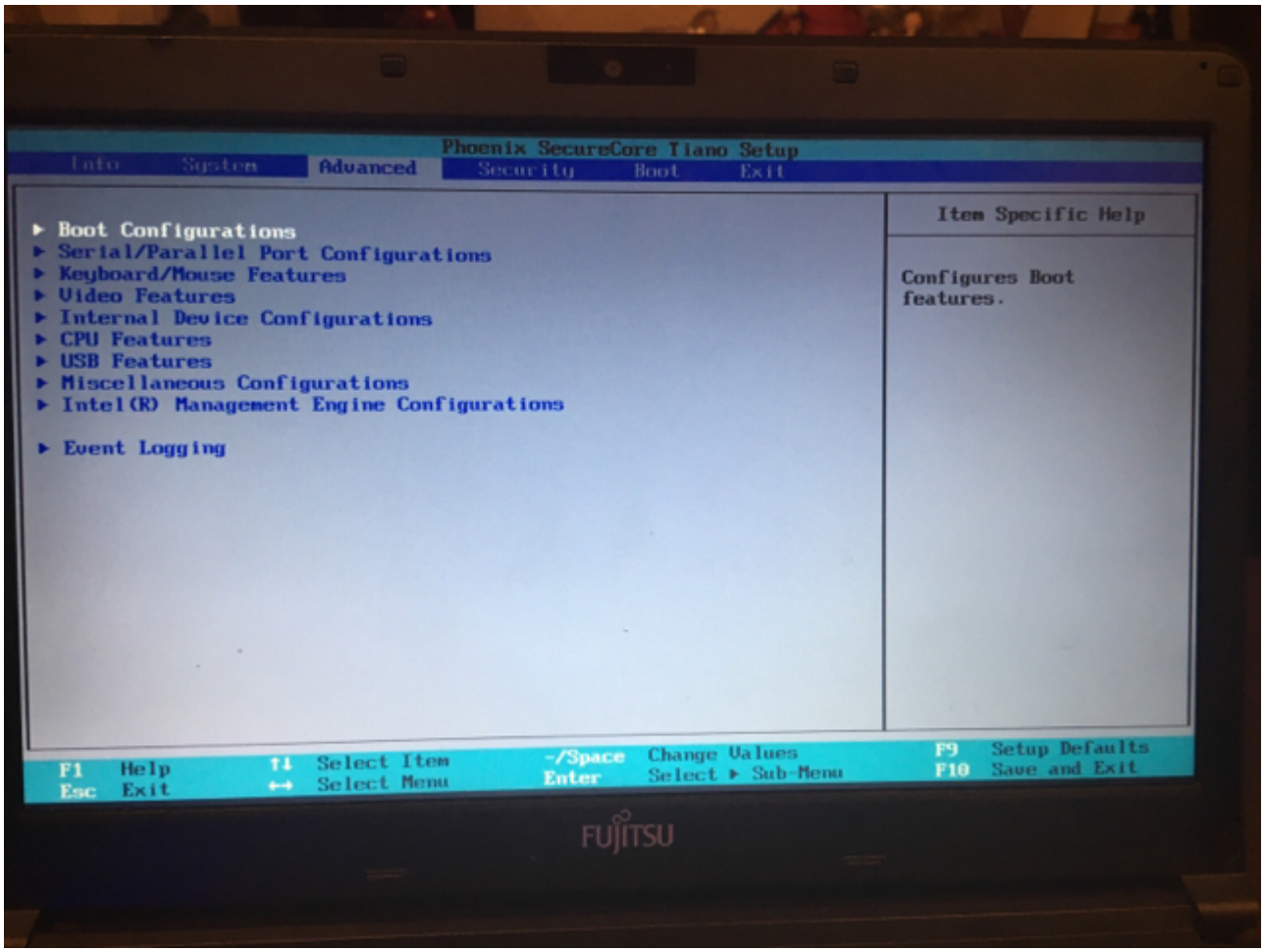
Phoenix SecureCore Tiano Setup
Info System Advanced Security Boot Exit
Boot Configurations
Serial/Parallel Port Configurations
Keyboard/Mouse Features
Video Features
Internal Device Configurations
CPU Features
USB Features
Miscellaneous Configurations
Intel(R) Management Engine Configurations
Event Logging
Item Specific Help
Configures Boot features.
F1 Help
Esc Exit
↑↓ Select Item
←→ Select Menu
-/Space Change Values
Enter Select ▶ Sub-Menu
F9 Setup Defaults
F10 Save and Exit
FUJITSU

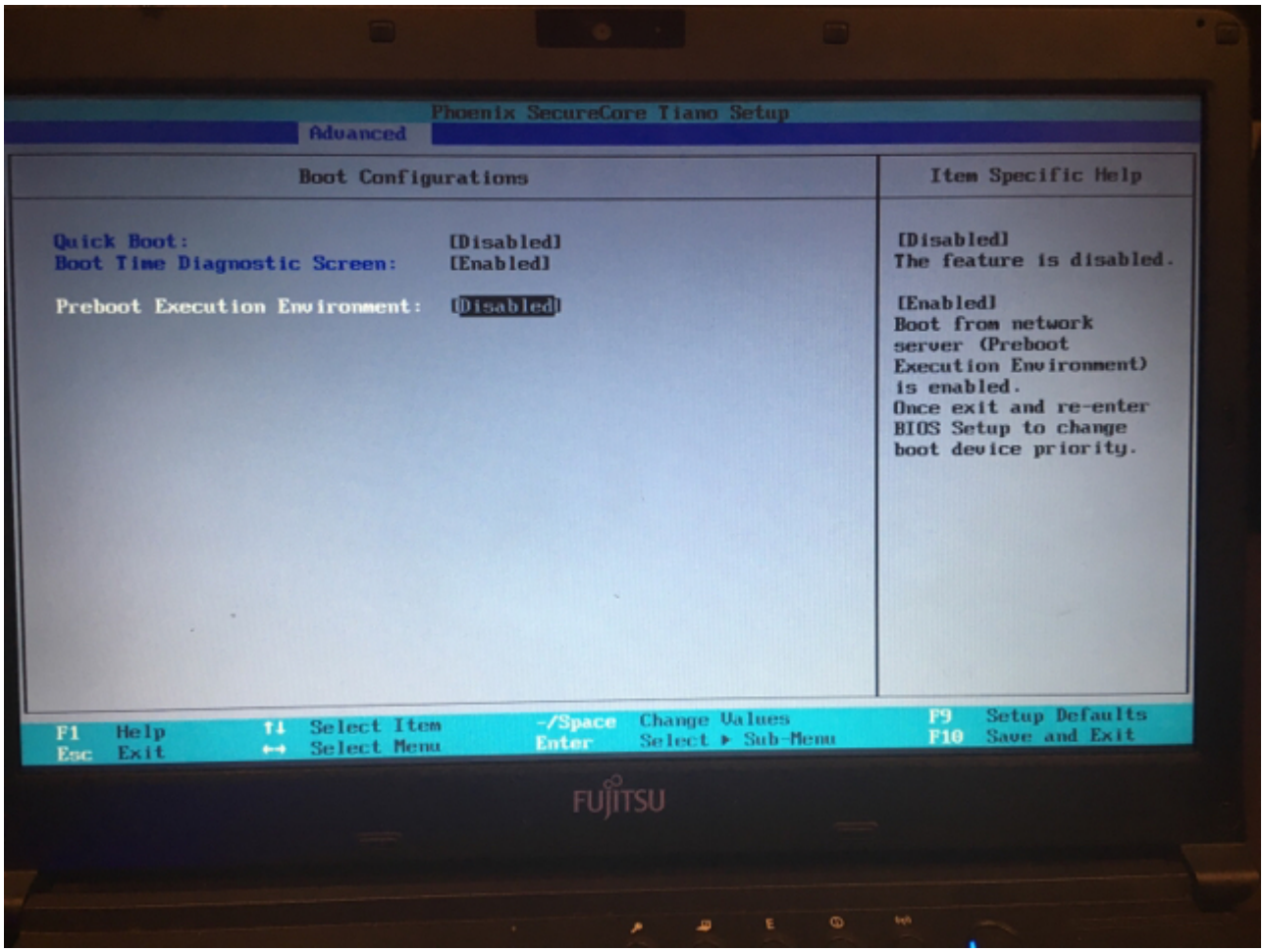
Phoenix SecureCore Tiano Setup
Advanced
Boot Configurations
Item Specific Help
Quick Boot: [Disabled]
Boot Time Diagnostic Screen: [Enabled]
Preboot Execution Environment: [Disabled]
[Disabled]
The feature is disabled.
[Enabled]
Boot from network server (Preboot Execution Environment) is enabled.
Once exit and re-enter BIOS Setup to change boot device priority.
F1 Help
Esc Exit
↑↓ Select Item
↔ Select Menu
-/Space Change Values
Enter Select ▸ Sub-Menu
F9 Setup Defaults
F10 Save and Exit
FUJITSU

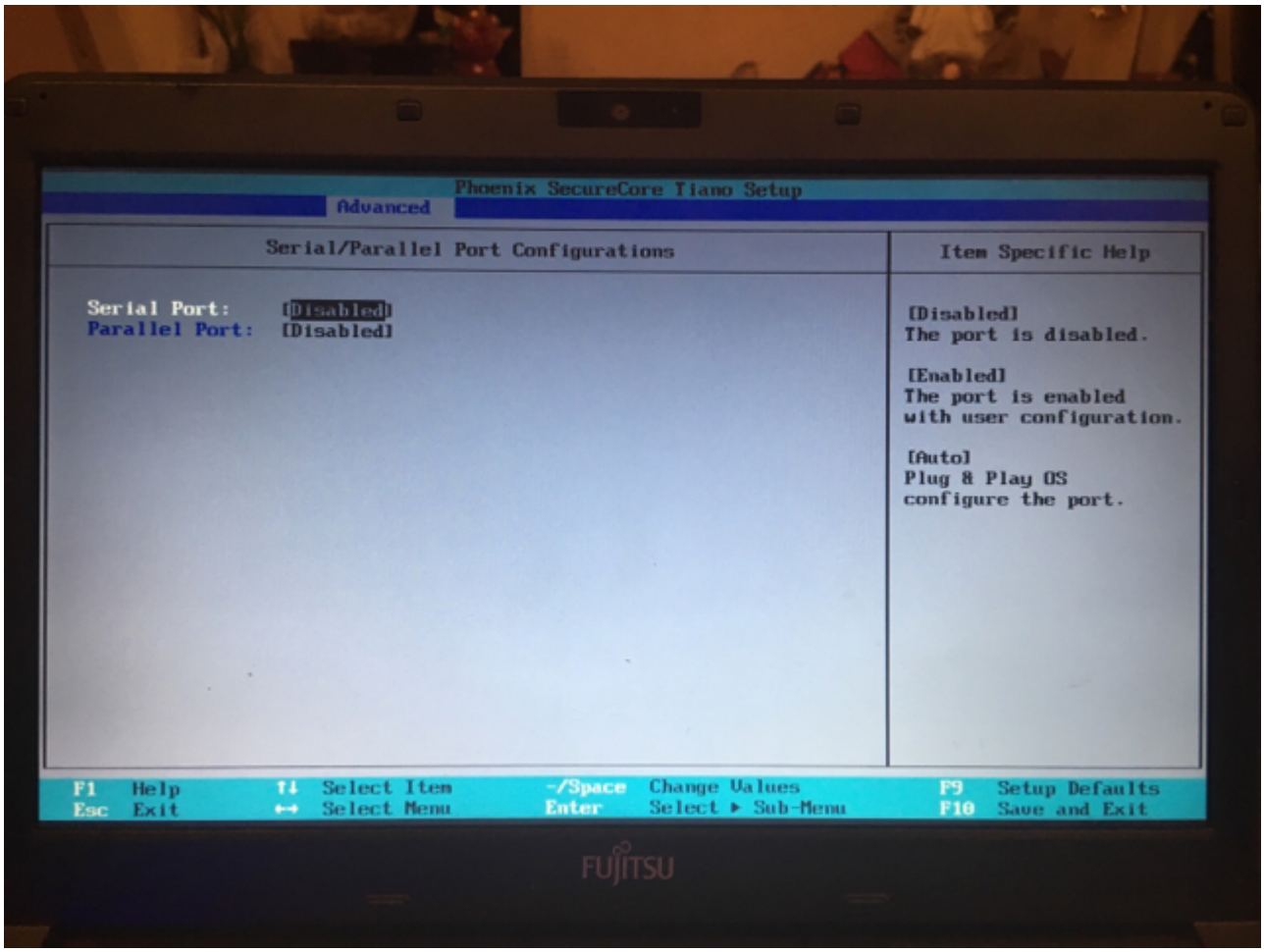
Phoenix SecureCore Tiano Setup
Advanced
Serial/Parallel Port Configurations
Serial Port: [Disabled]
Parallel Port: [Disabled]
Item Specific Help
[Disabled]
The port is disabled.
[Enabled]
The port is enabled
with user configuration.
[Auto]
Plug & Play OS
configure the port.
F1 Help ↑↓ Select Item -/Space Change Values F9 Setup Defaults
Esc Exit ←→ Select Menu Enter Select ▸ Sub-Menu F10 Save and Exit
FUJITSU

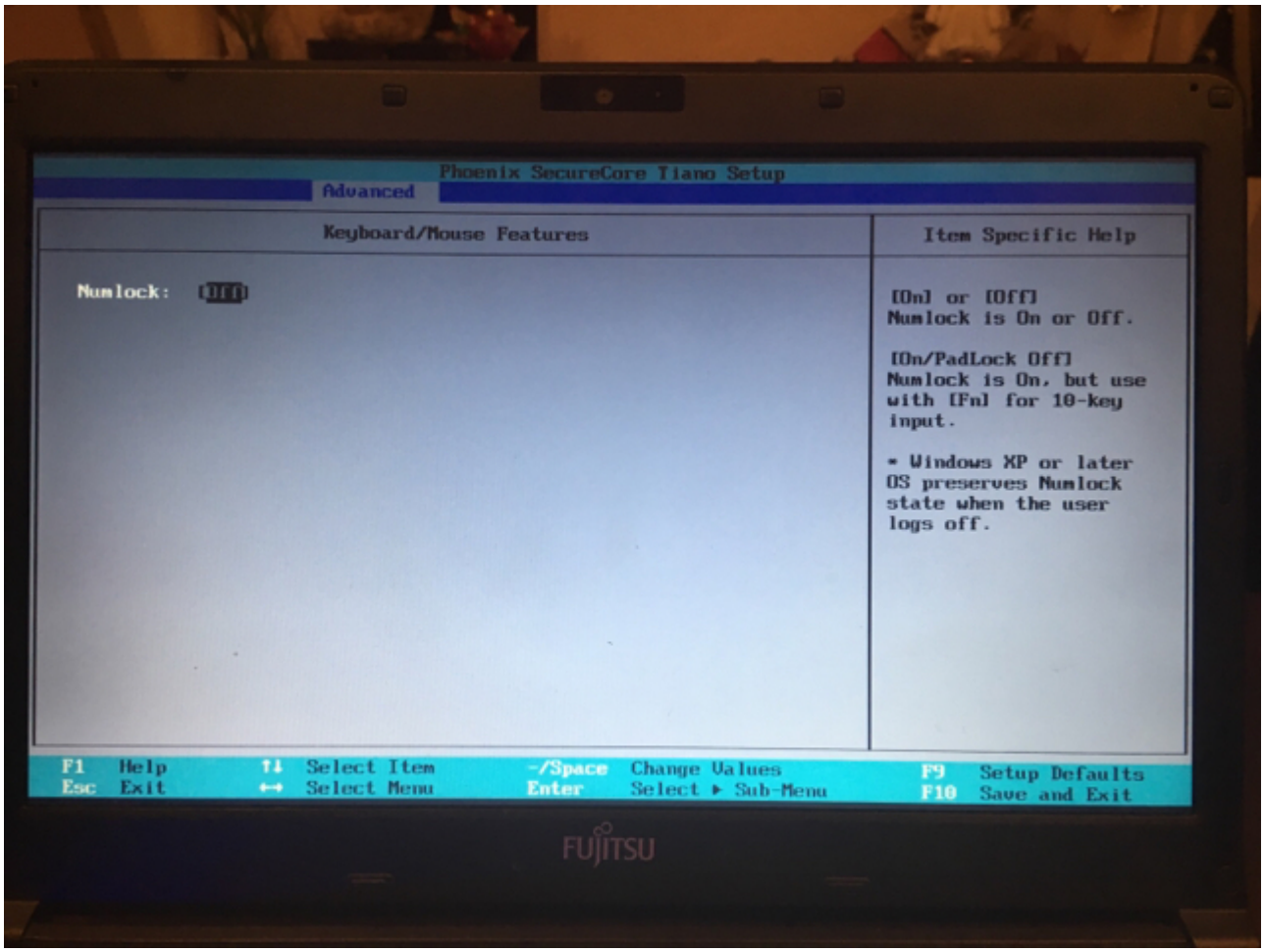
Phoenix SecureCore Tiano Setup
Advanced
Keyboard/Mouse Features
Item Specific Help
Numlock: [Off]
[On] or [Off]
Numlock is On or Off.
[On/PadLock Off]
Numlock is On, but use with [Fn] for 10-key input.
* Windows XP or later OS preserves Numlock state when the user logs off.
F1 Help
Esc Exit
↑↓ Select Item
↔ Select Menu
-/Space Change Values
Enter Select ▸ Sub-Menu
F9 Setup Defaults
F10 Save and Exit
FUJITSU

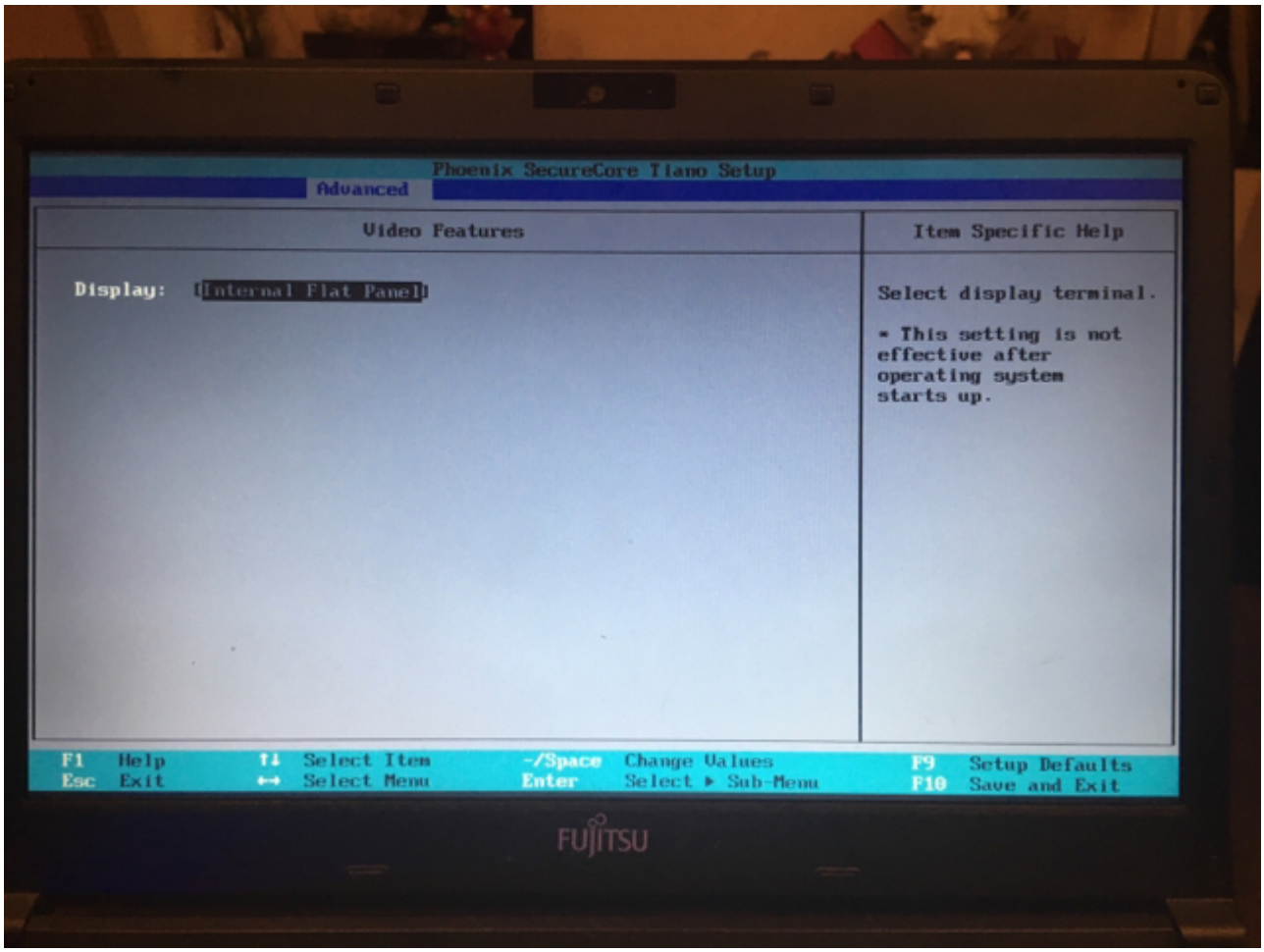
Phoenix SecureCore Tiano Setup
Advanced
Video Features
Item Specific Help
Display: [Internal Flat Panel]
Select display terminal.
* This setting is not effective after operating system starts up.
F1 Help
Esc Exit
↑↓ Select Item
↔ Select Menu
-/Space Change Values
Enter Select ▸ Sub-Menu
F9 Setup Defaults
F10 Save and Exit
FUJITSU

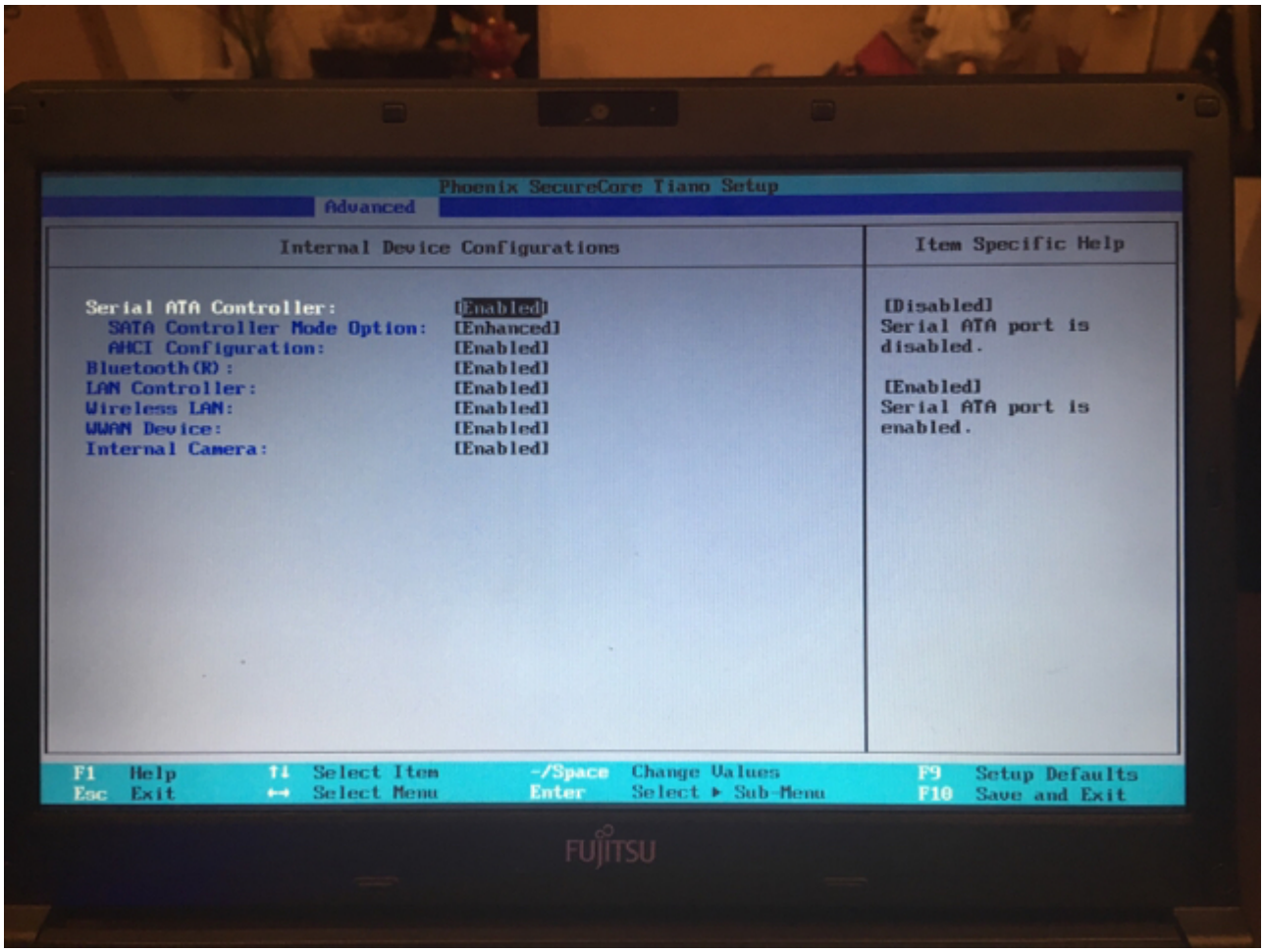
Phoenix SecureCore Tiano Setup
Advanced
Internal Device Configurations
Item Specific Help
Serial ATA Controller: [Enabled]
SATA Controller Mode Option: [Enhanced]
AHCI Configuration: [Enabled]
Bluetooth(R): [Enabled]
LAN Controller: [Enabled]
Wireless LAN: [Enabled]
WWAN Device: [Enabled]
Internal Camera: [Enabled]
[Disabled]
Serial ATA port is disabled.
[Enabled]
Serial ATA port is enabled.
F1 Help ↑↓ Select Item -/Space Change Values F9 Setup Defaults
Esc Exit ↔ Select Menu Enter Select ▸ Sub-Menu F10 Save and Exit
FUJITSU

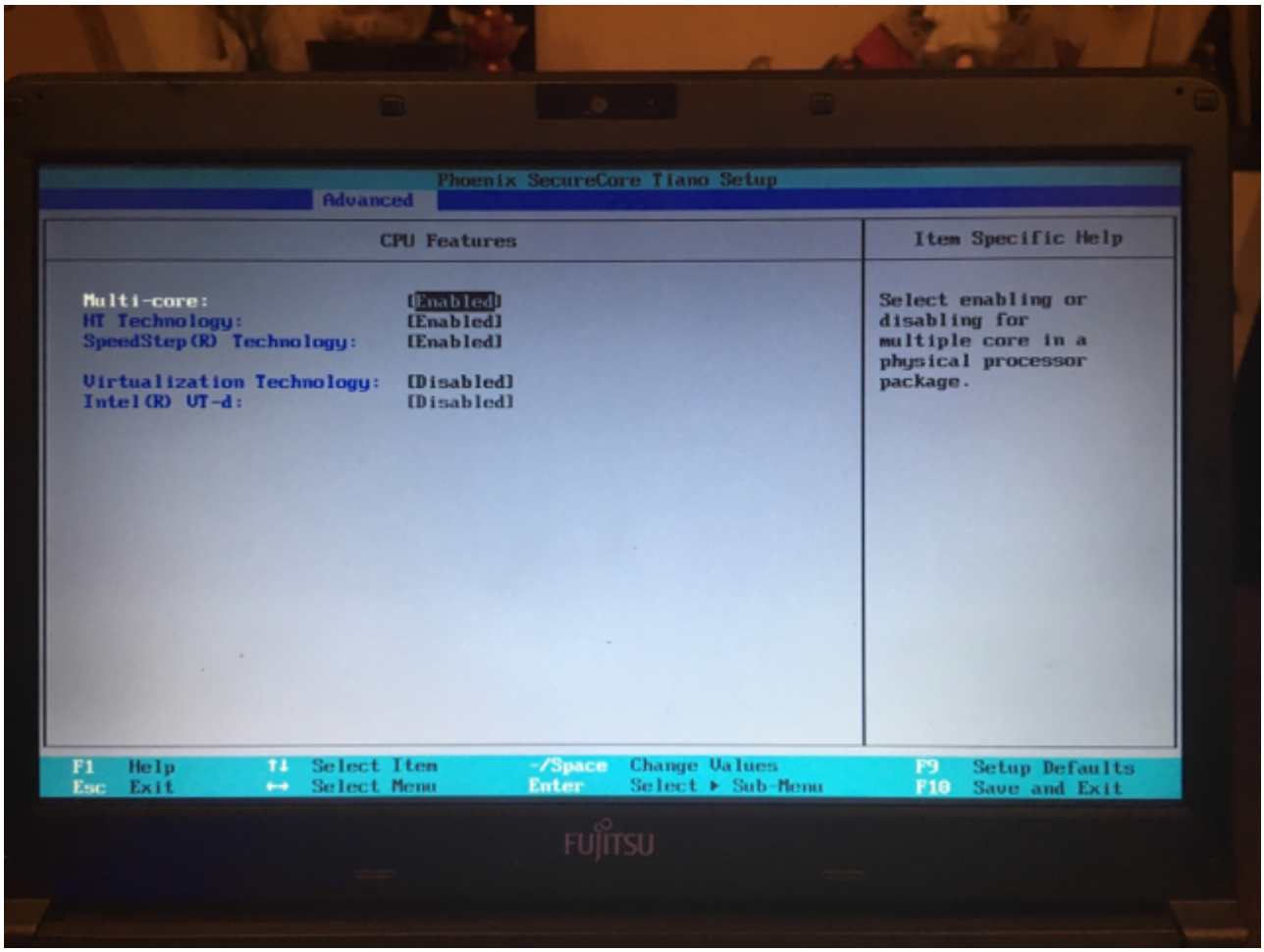
Phoenix SecureCore Tiano Setup
Advanced
CPU Features
Multi-core: [Enabled]
HT Technology: [Enabled]
SpeedStep(R) Technology: [Enabled]
Virtualization Technology: [Disabled]
Intel(R) VT-d: [Disabled]
Item Specific Help
Select enabling or disabling for multiple core in a physical processor package.
F1 Help ↑↓ Select Item -/Space Change Values F9 Setup Defaults
Esc Exit ↔ Select Menu Enter Select ▸ Sub-Menu F10 Save and Exit
FUJITSU

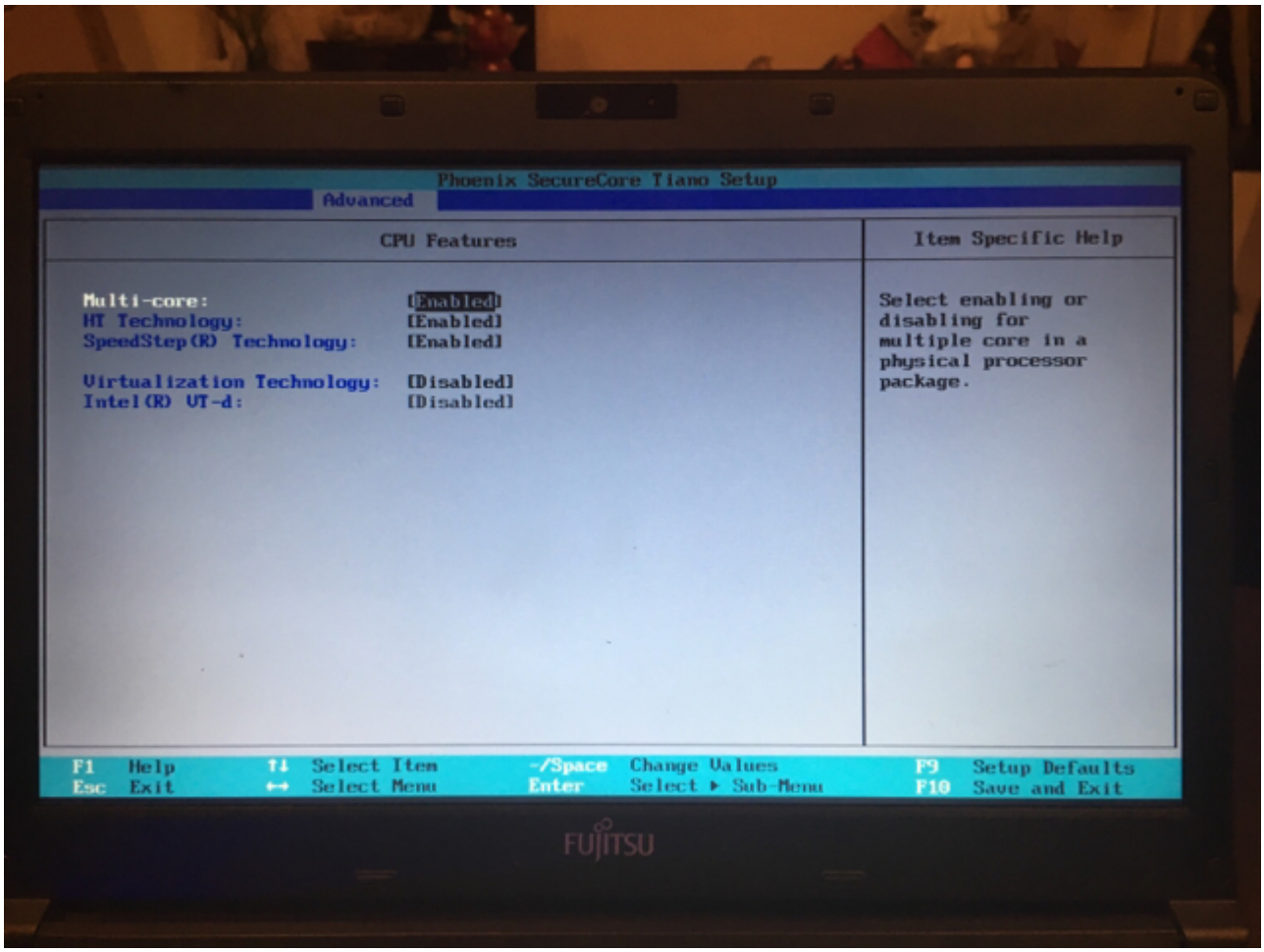
Phoenix SecureCore Tiano Setup
Advanced
CPU Features
Multi-core: [Enabled]
HT Technology: [Enabled]
SpeedStep(R) Technology: [Enabled]
Virtualization Technology: [Disabled]
Intel(R) VT-d: [Disabled]
Item Specific Help
Select enabling or disabling for multiple core in a physical processor package.
F1 Help ↑↓ Select Item -/Space Change Values F9 Setup Defaults
Esc Exit ↔ Select Menu Enter Select ▸ Sub-Menu F10 Save and Exit
FUJITSU

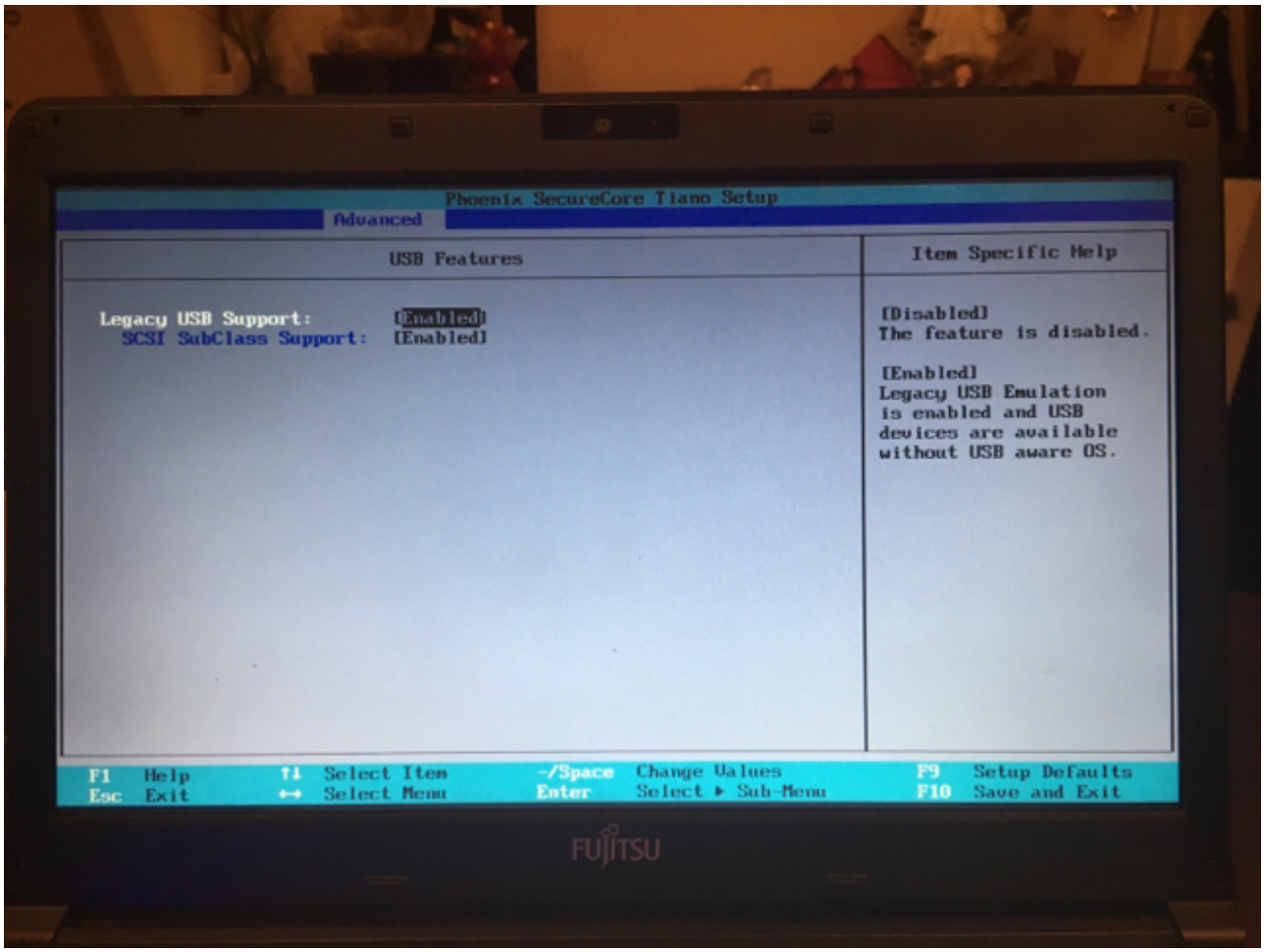
Phoenix SecureCore Tiano Setup
Advanced
USB Features
Legacy USB Support: [Enabled]
SCSI SubClass Support: [Enabled]
Item Specific Help
[Disabled]
The feature is disabled.
[Enabled]
Legacy USB Emulation is enabled and USB devices are available without USB aware OS.
F1 Help ↑↓ Select Item -/Space Change Values F9 Setup Defaults
Esc Exit ↔ Select Menu Enter Select ▸ Sub-Menu F10 Save and Exit
FUJITSU

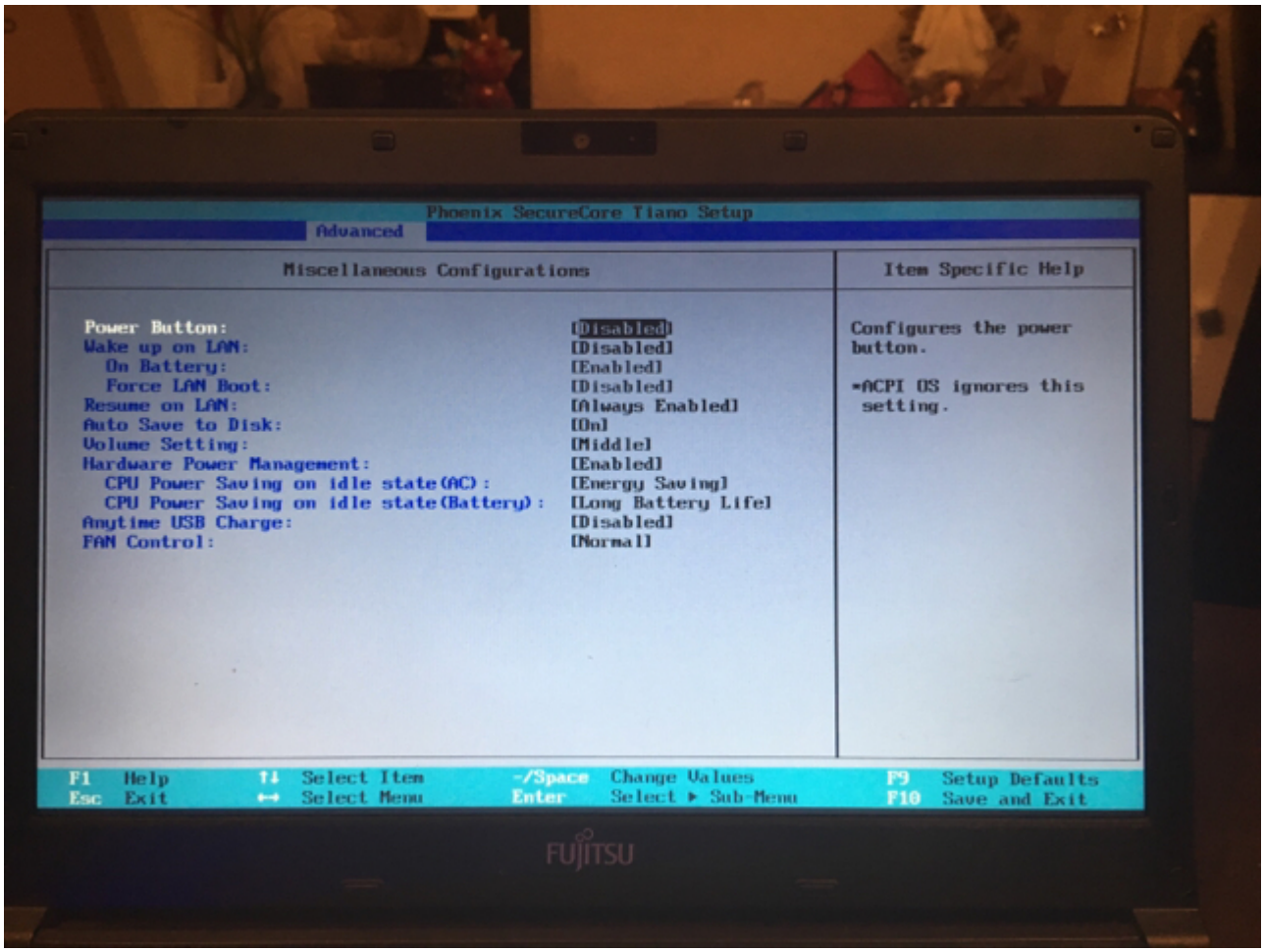
Phoenix SecureCore Tiano Setup
Advanced
Miscellaneous Configurations
Item Specific Help
Power Button: [Disabled]
Wake up on LAN: [Disabled]
On Battery: [Enabled]
Force LAN Boot: [Disabled]
Resume on LAN: [Always Enabled]
Auto Save to Disk: [On]
Volume Setting: [Middle]
Hardware Power Management: [Enabled]
CPU Power Saving on idle state(AC): [Energy Saving]
CPU Power Saving on idle state(Battery): [Long Battery Life]
Anytime USB Charge: [Disabled]
FAN Control: [Normal]
Configures the power button.
*ACPI OS ignores this setting.
F1 Help ↑↓ Select Item -/Space Change Values F9 Setup Defaults
Esc Exit ←→ Select Menu Enter Select ▶ Sub-Menu F10 Save and Exit
FUJITSU

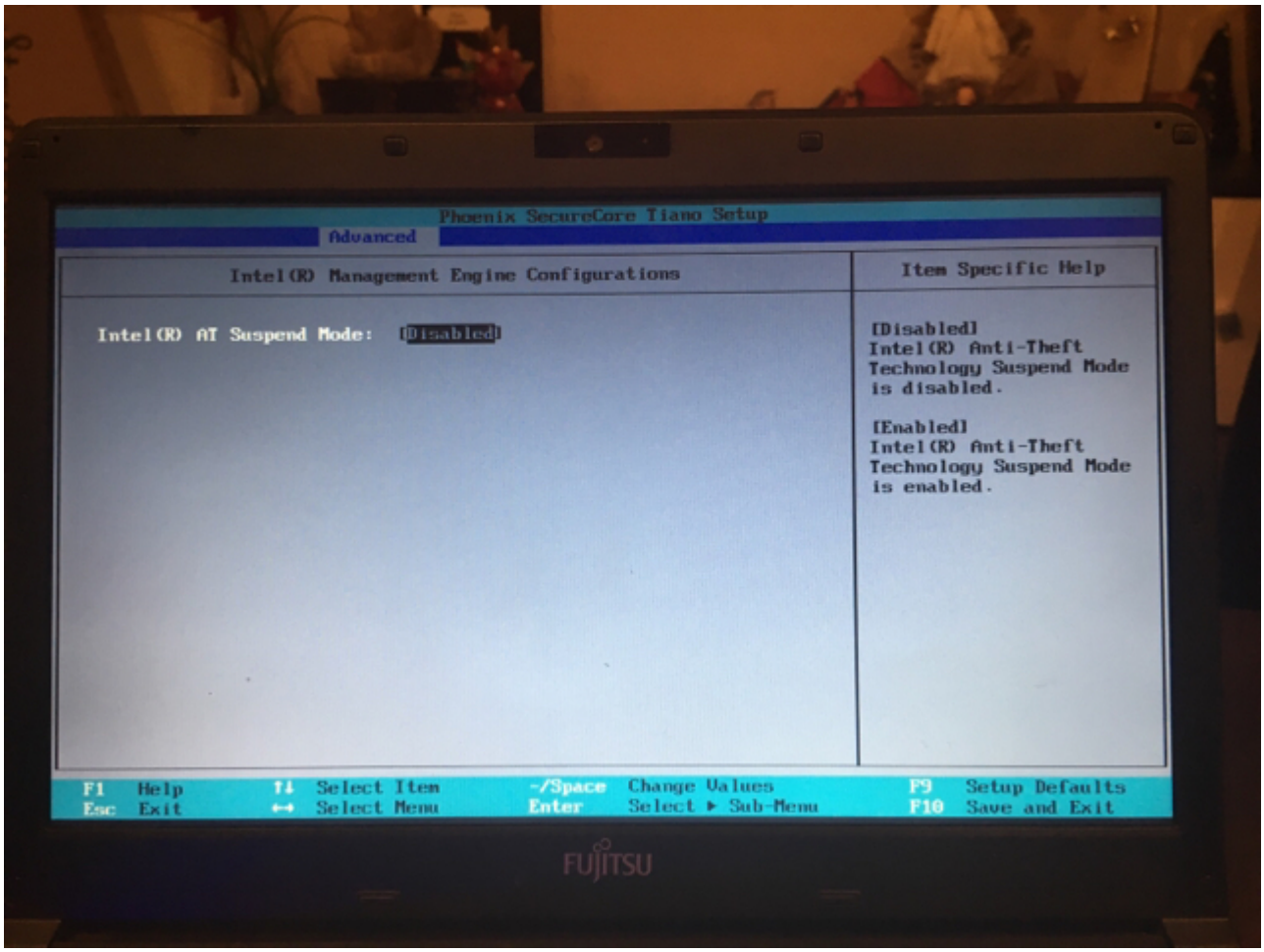
Phoenix SecureCore Tiano Setup
Advanced
Intel(R) Management Engine Configurations
Intel(R) AT Suspend Mode: [Disabled]
Item Specific Help
[Disabled]
Intel(R) Anti-Theft Technology Suspend Mode is disabled.
[Enabled]
Intel(R) Anti-Theft Technology Suspend Mode is enabled.
F1 Help
Esc Exit
↑↓ Select Item
↔ Select Menu
-/Space Change Values
Enter Select ▶ Sub-Menu
F9 Setup Defaults
F10 Save and Exit
FUJITSU

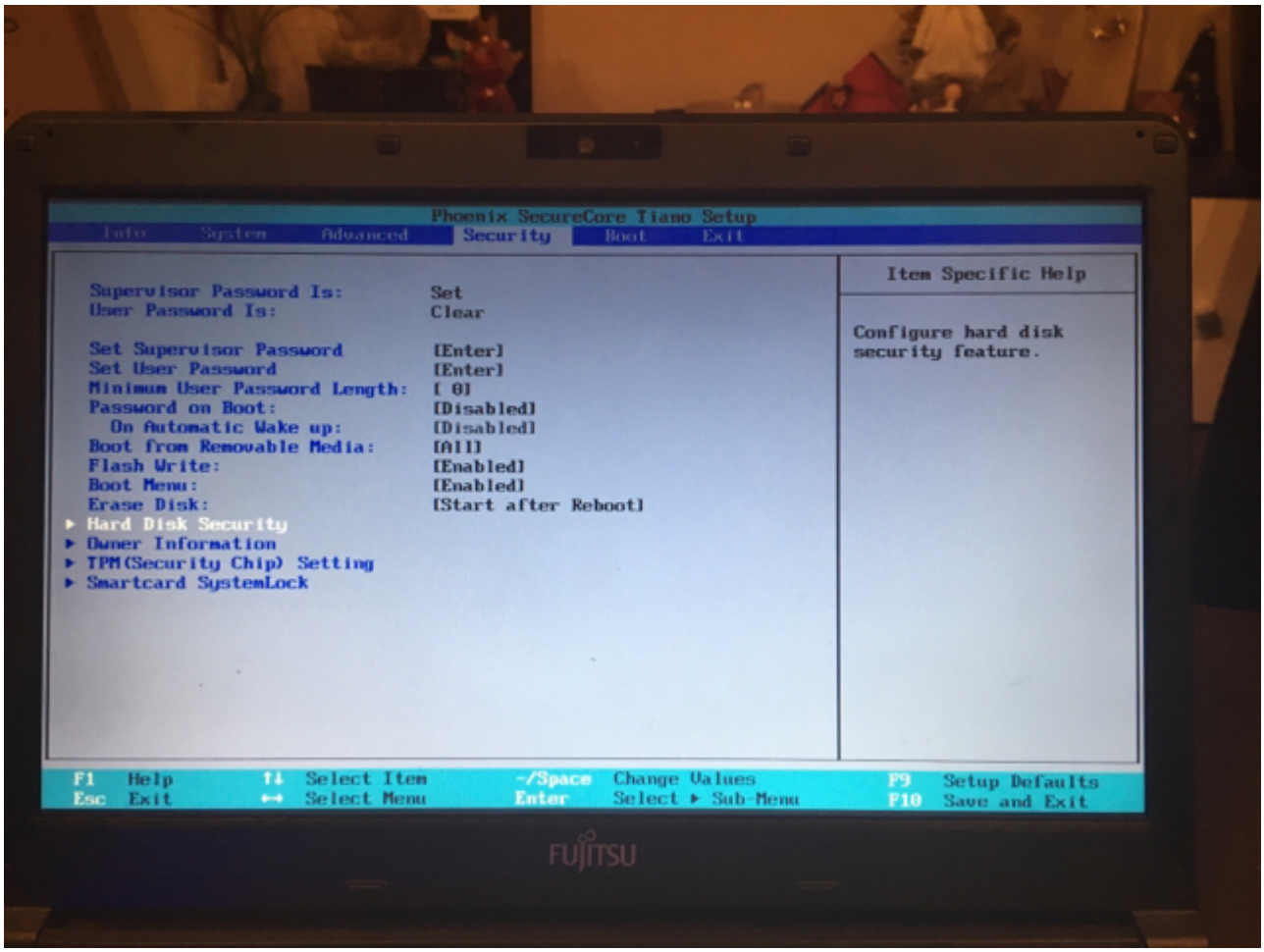
Phoenix SecureCore Tiano Setup
Info System Advanced Security Boot Exit
Supervisor Password Is: Set
User Password Is: Clear
Set Supervisor Password [Enter]
Set User Password [Enter]
Minimum User Password Length: [0]
Password on Boot: [Disabled]
On Automatic Wake up: [Disabled]
Boot from Removable Media: [All]
Flash Write: [Enabled]
Boot Menu: [Enabled]
Erase Disk: [Start after Reboot]
Hard Disk Security
Owner Information
TPM(Security Chip) Setting
Smartcard SystemLock
Item Specific Help
Configure hard disk security feature.
F1 Help
Esc Exit
Select Item
Select Menu
-/Space Change Values
Enter Select ▸ Sub-Menu
F9 Setup Defaults
F10 Save and Exit
FUJITSU

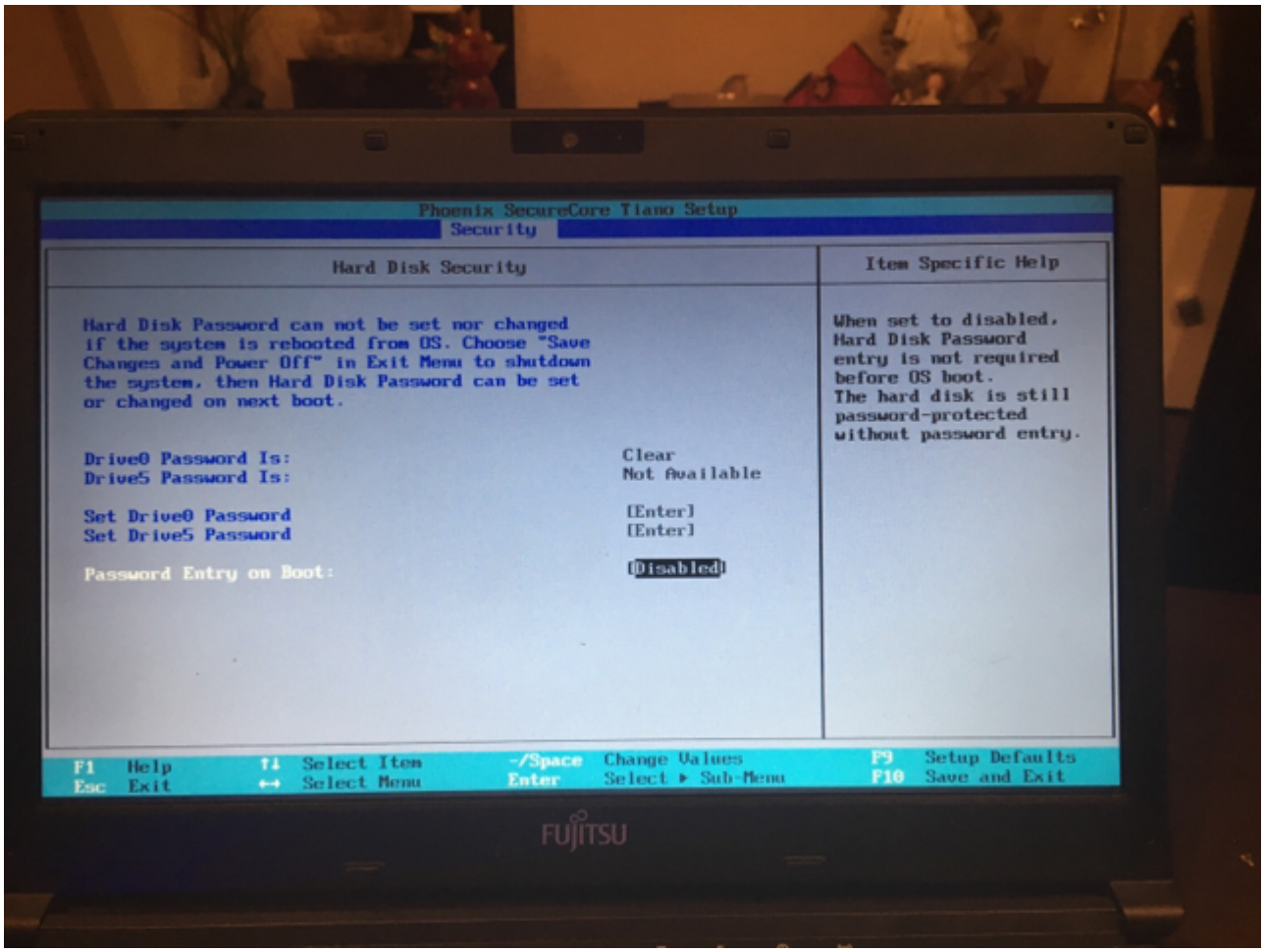
Phoenix SecureCore Tiano Setup
Security
Hard Disk Security
Item Specific Help
Hard Disk Password can not be set nor changed if the system is rebooted from OS. Choose "Save Changes and Power Off" in Exit Menu to shutdown the system, then Hard Disk Password can be set or changed on next boot.
When set to disabled, Hard Disk Password entry is not required before OS boot. The hard disk is still password-protected without password entry.
Drive0 Password Is: Clear
Drive5 Password Is: Not Available
Set Drive0 Password [Enter]
Set Drive5 Password [Enter]
Password Entry on Boot: [Disabled]
F1 Help ↑↓ Select Item -/Space Change Values F9 Setup Defaults
Esc Exit ←→ Select Menu Enter Select ▸ Sub-Menu F10 Save and Exit
FUJITSU

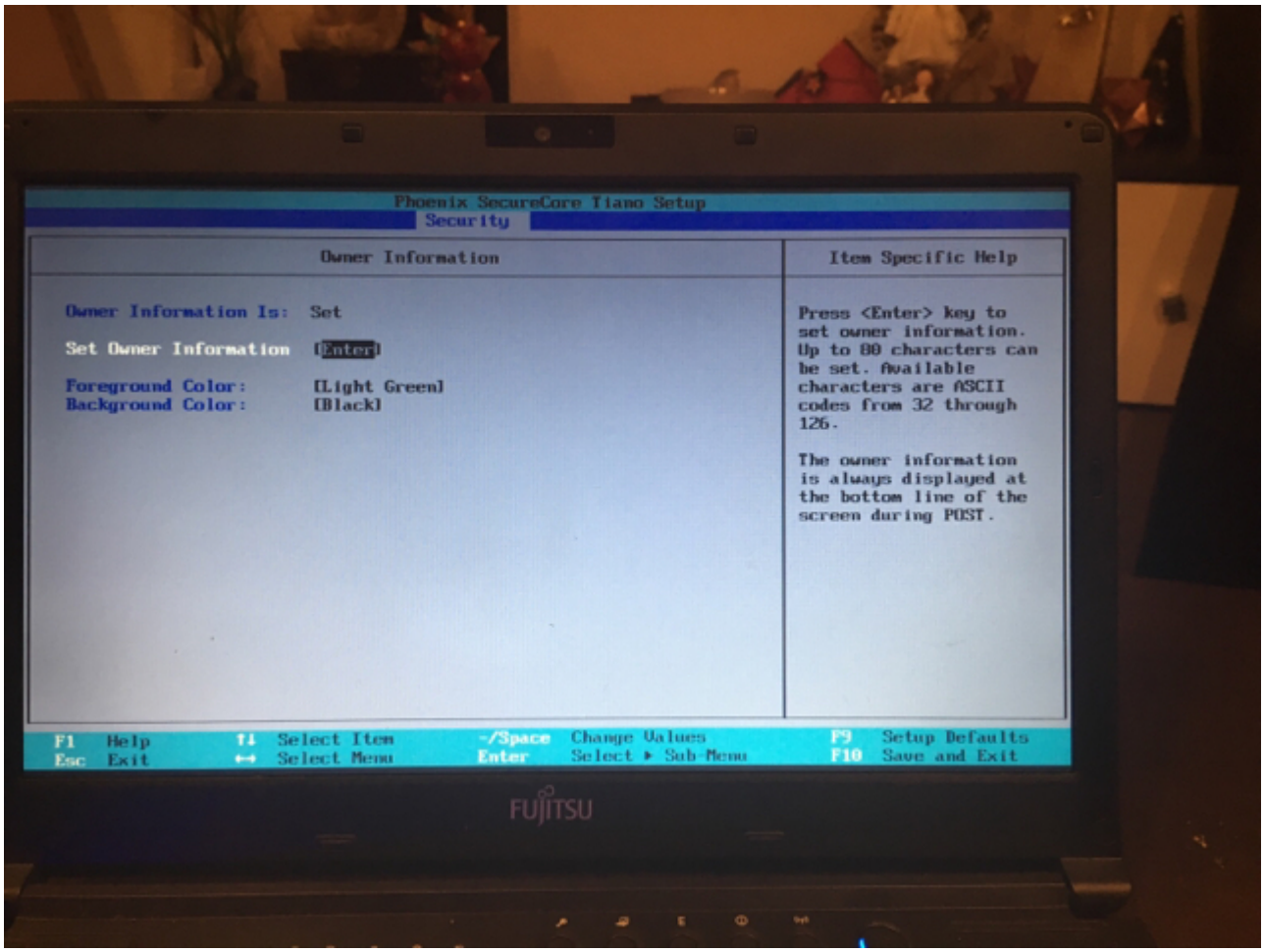
Phoenix SecureCore Tiano Setup
Security
Owner Information
Item Specific Help
Owner Information Is: Set
Set Owner Information [Enter]
Foreground Color: [Light Green]
Background Color: [Black]
Press <Enter> key to set owner information. Up to 80 characters can be set. Available characters are ASCII codes from 32 through 126.
The owner information is always displayed at the bottom line of the screen during POST.
F1 Help
Esc Exit
Select Item
Select Menu
-/Space Change Values
Enter Select ▸ Sub-Menu
F9 Setup Defaults
F10 Save and Exit
FUJITSU

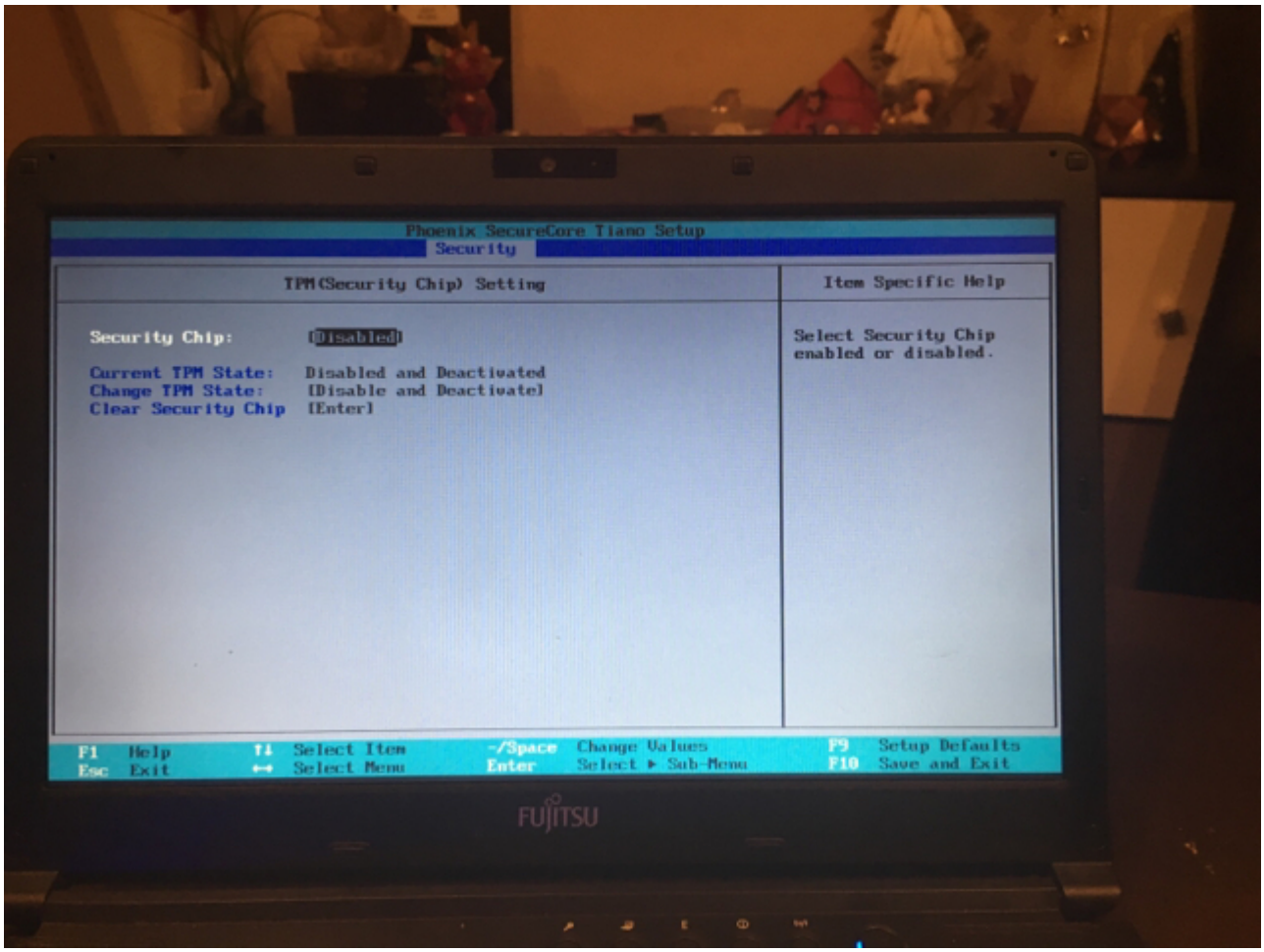
Phoenix SecureCore Tiano Setup
Security
TPM(Security Chip) Setting
Item Specific Help
Security Chip: [Disabled]
Current TPM State: Disabled and Deactivated
Change TPM State: [Disable and Deactivate]
Clear Security Chip [Enter]
Select Security Chip enabled or disabled.
F1 Help
Esc Exit
↑↓ Select Item
↔ Select Menu
-/Space Change Values
Enter Select ▶ Sub-Menu
F9 Setup Defaults
F10 Save and Exit
FUJITSU

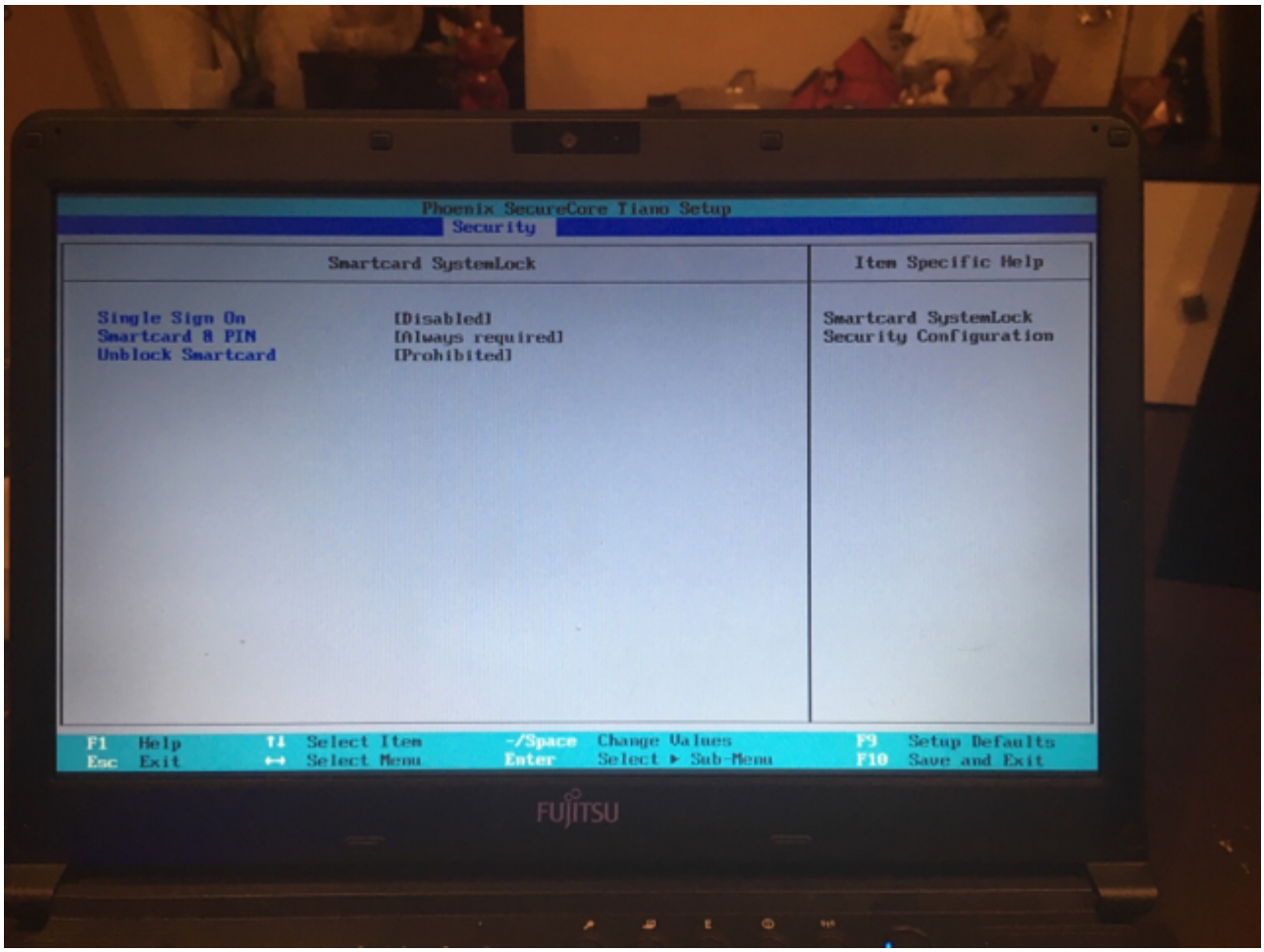
Phoenix SecureCore Tiano Setup
Security
Smartcard SystemLock
Item Specific Help
Single Sign On [Disabled]
Smartcard & PIN [Always required]
Unblock Smartcard [Prohibited]
Smartcard SystemLock
Security Configuration
F1 Help ↑↓ Select Item -/Space Change Values F9 Setup Defaults
Esc Exit ↔ Select Menu Enter Select ▶ Sub-Menu F10 Save and Exit
FUJITSU

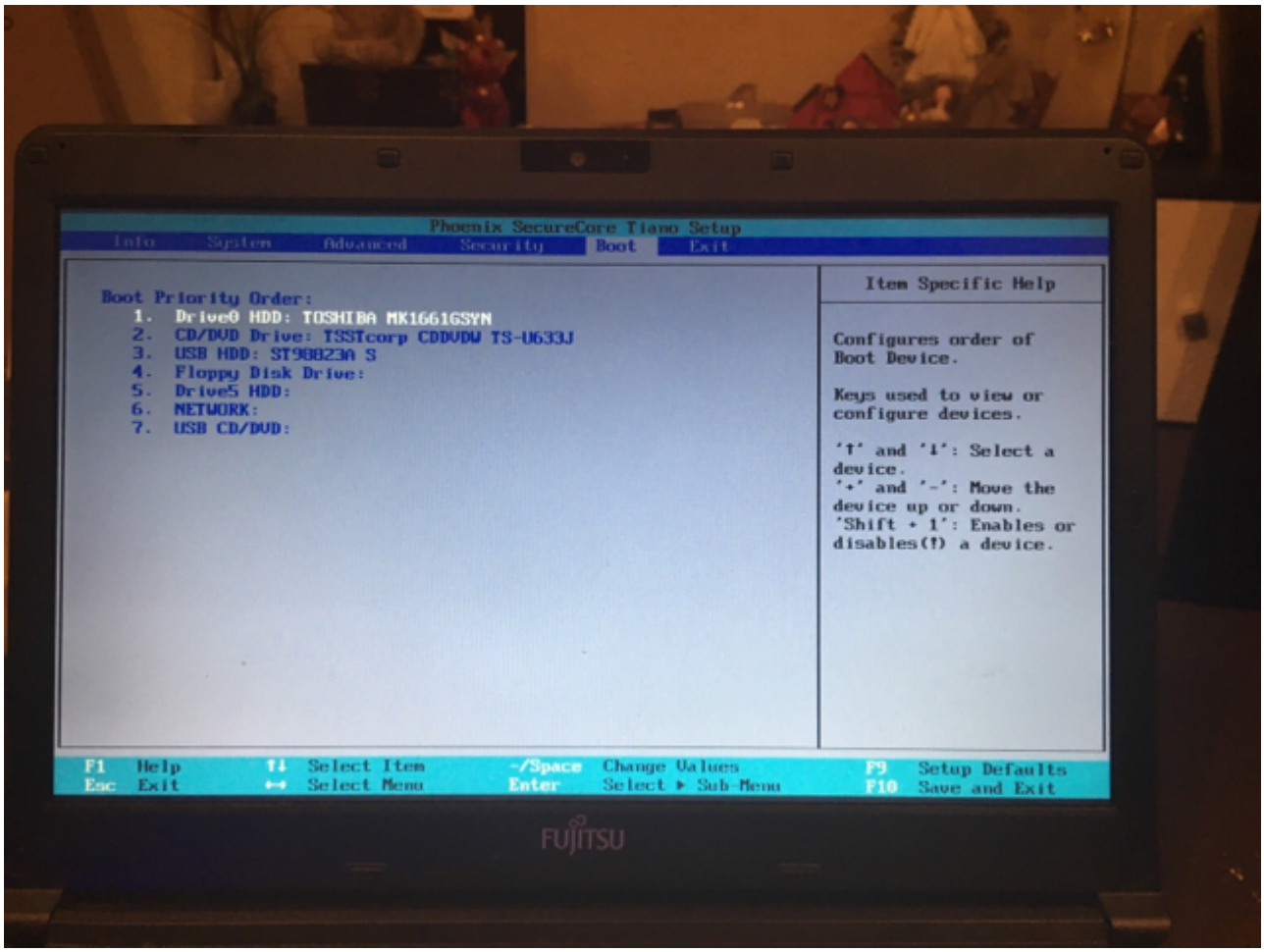
Phoenix SecureCore Tiano Setup
Info System Advanced Security Boot Exit
Boot Priority Order:
1. Drive0 HDD: TOSHIBA MK1661GSYN
2. CD/DVD Drive: TSSTcorp CDDVDW TS-U633J
3. USB HDD: ST98823A S
4. Floppy Disk Drive:
5. Drive5 HDD:
6. NETWORK:
7. USB CD/DVD:
Item Specific Help
Configures order of Boot Device.
Keys used to view or configure devices.
'↑' and '↓': Select a device.
'+' and '-': Move the device up or down.
'Shift + 1': Enables or disables(↑) a device.
F1 Help ↑↓ Select Item -/Space Change Values F9 Setup Defaults
Esc Exit ↔ Select Menu Enter Select ▸ Sub-Menu F10 Save and Exit
FUJITSU